Bloody Pizza
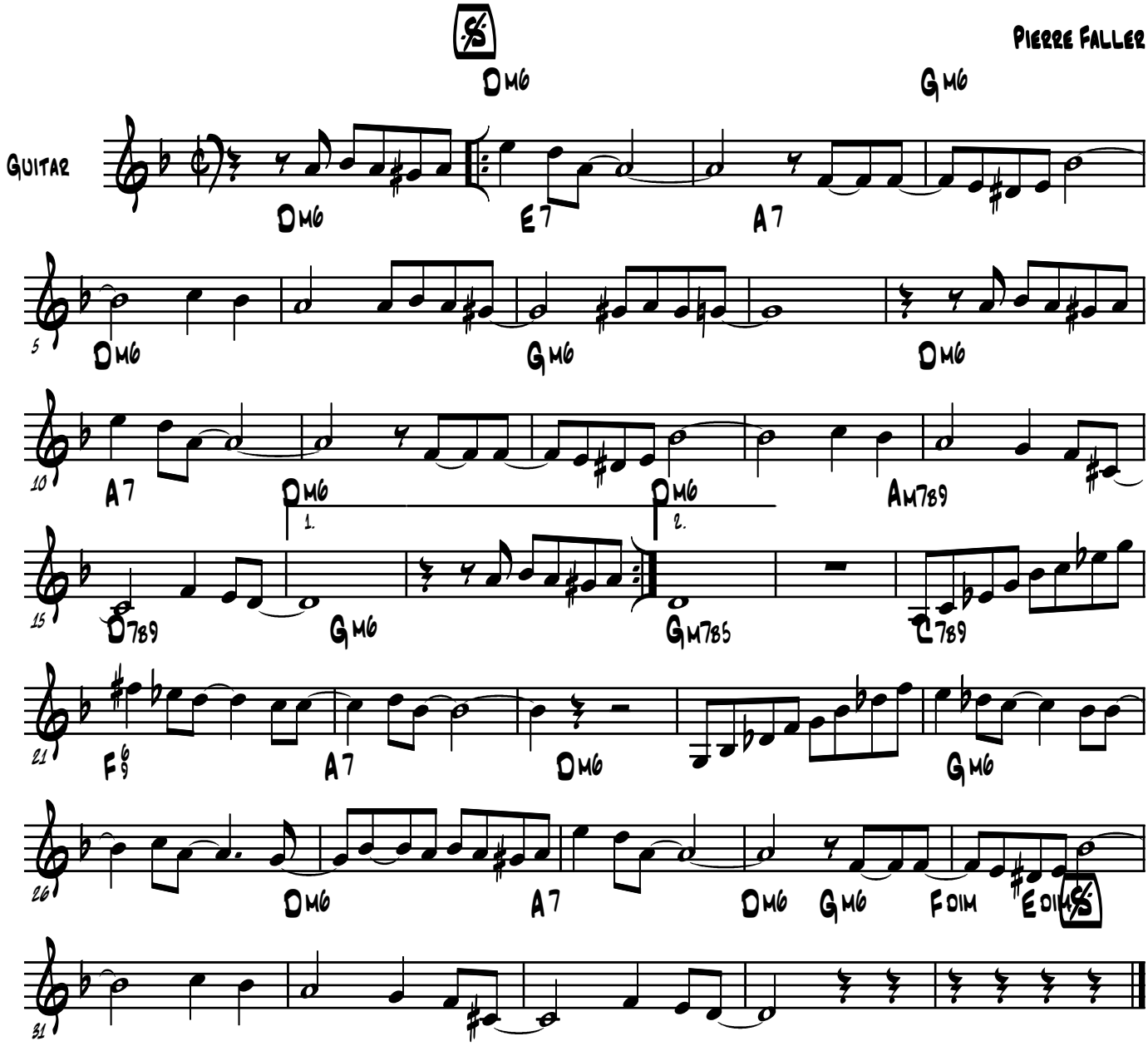
Pierre Faller