Bossa Dorado
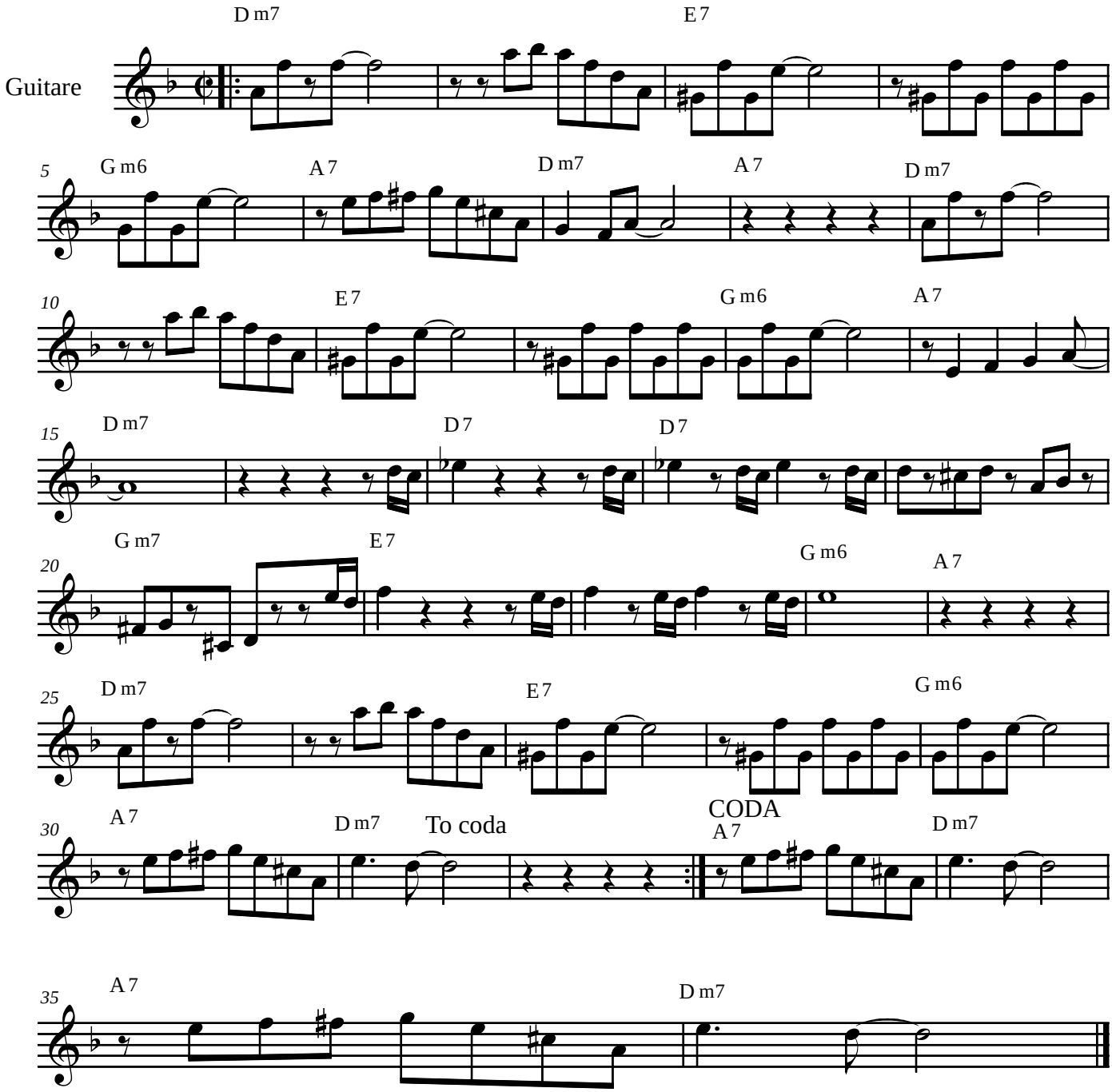
Dorado Schmitt